

Beethoven - Leonore

Un poco sostenuto
in E_b (auf der Bühne)

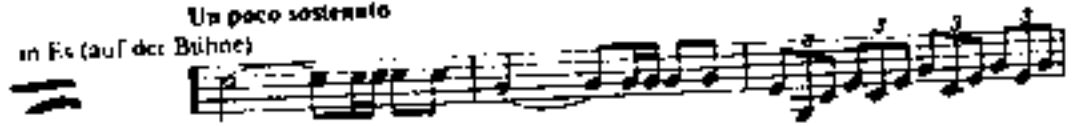

Brahm-Sym.# 2

Trpt. I

in D

Brahms - Sym. # 2

Tpt. 2

in D

Britten - Young Persons Guide to the Orchestra

C Tpt

VARIAION X (Trumpets)
Vivace

Copland-Outdoor Ov.

Thema F
(p. 78)

in Bb

Solo

Concise

mp *freely, with natural expression.*

22

25

30

Più mosso (d. ga)

35

Mahler - Sym. #5

23 *portamento.*

muia in f
molto
solo esp.

Moussorgsky - Pictures at an Exhibition

TRUMPET 1 II
no 01

Allegro giusto, nel modo russo; senza allegrezza, ma poco sostenuto.

Shostakovich - Sym # 5

Tromba I in B

17 $\text{♩} = 102$ **18** poco animando

19 $\text{♩} = 104$ **20**

Shostakovich - Sym. # 5

Tromba I in B

Poco sostenuto $\text{♩} = 128$

23

24

25

cresc. *Poco stringendo* *poco meno f*

26

27 $\text{♩} = 128$

Shostakovich - Sym. #5

Tromba III in B.

27 *poco animato. J:120*

28

29

30 *poco meno f*

poco stringendo cresc.

31

32 *J:140*
